

22

25

29 *mp*

35

45

54

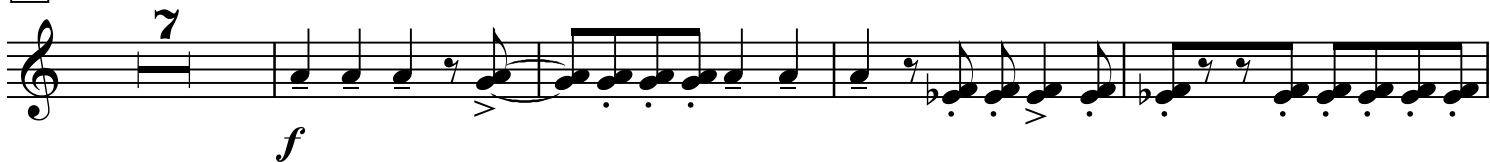

65

78

81

84

87

92

98

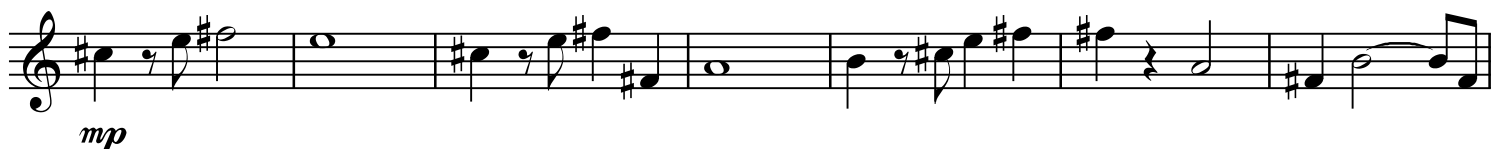

105

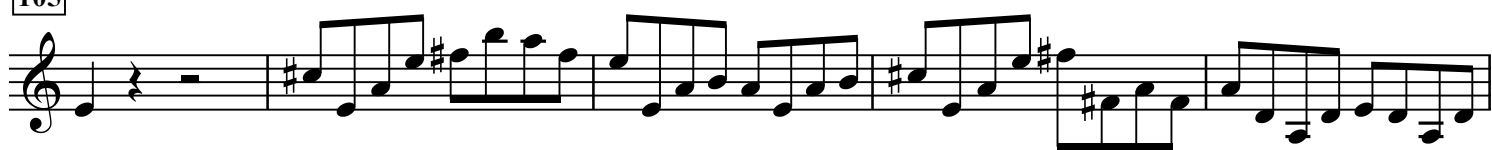

110

115

119

133

141

144

148

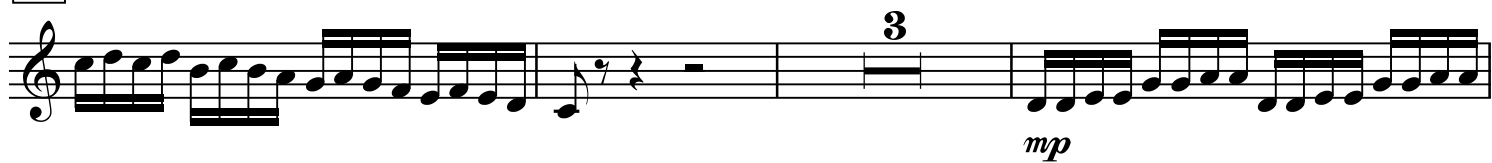

154

157

162

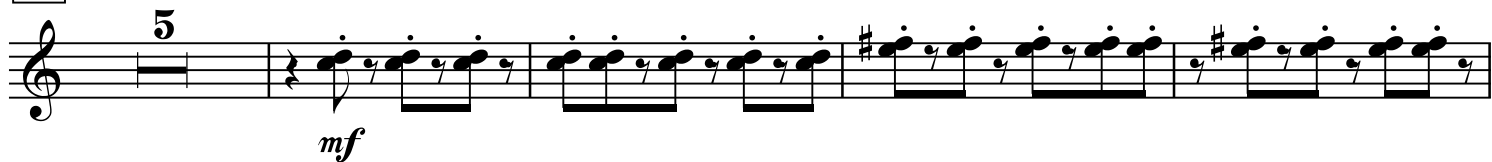

171

177

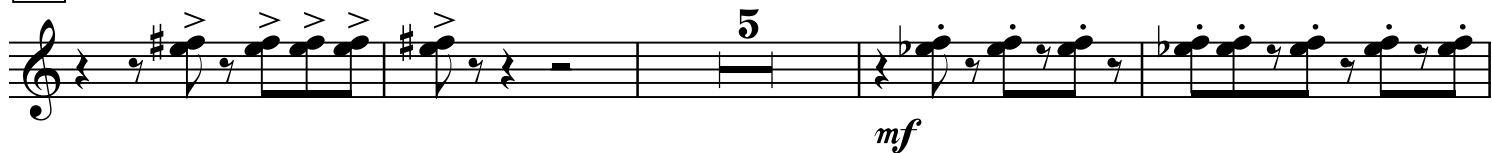

186

191

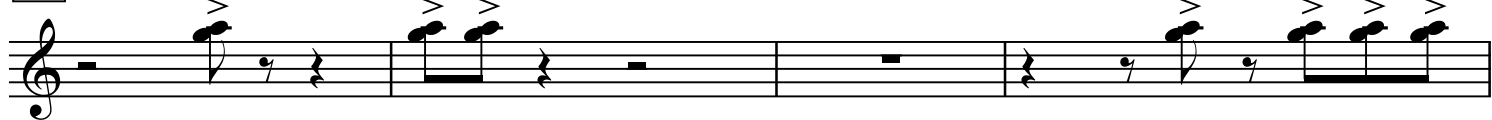

195

198

[illegible]

[illegible]

258

261

264 ♩ = 60

267

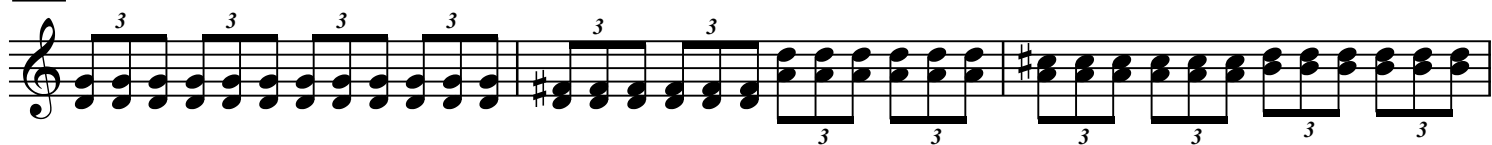

270

273

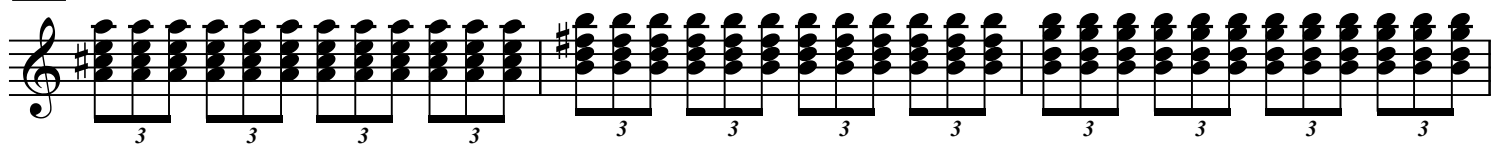

276

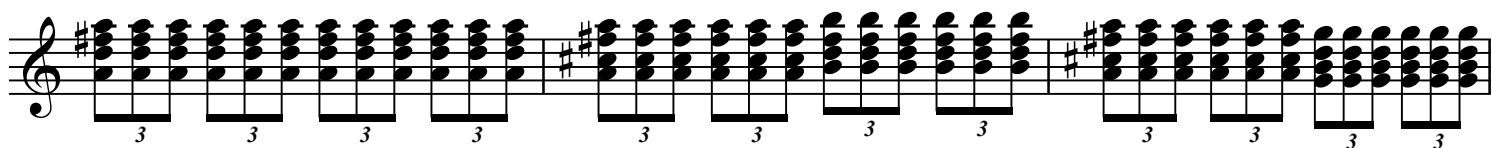

279

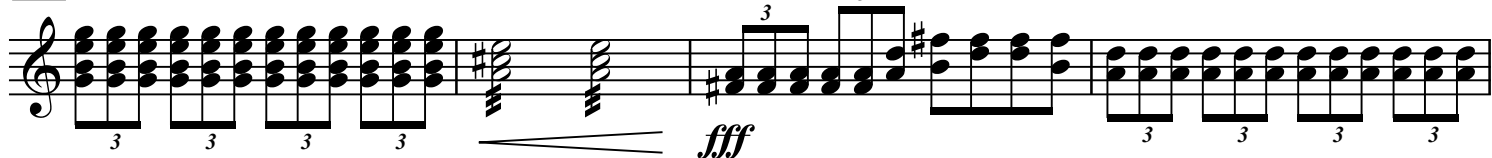

283

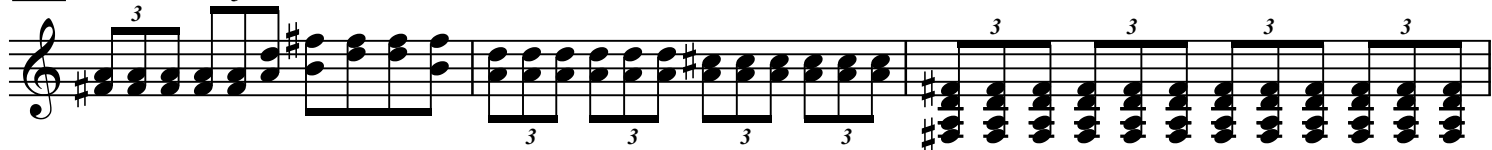

286

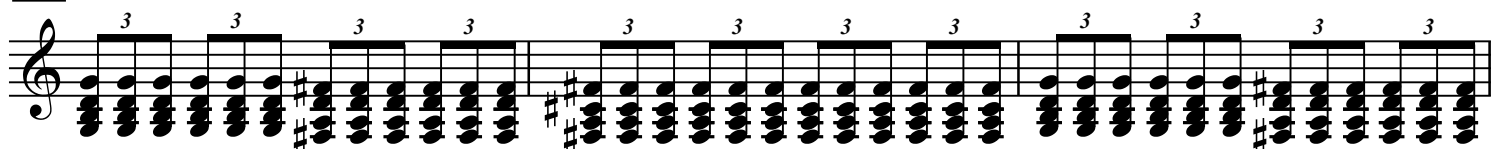

289

291

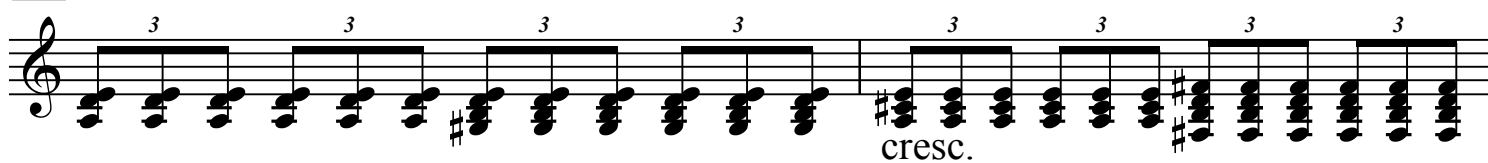

293

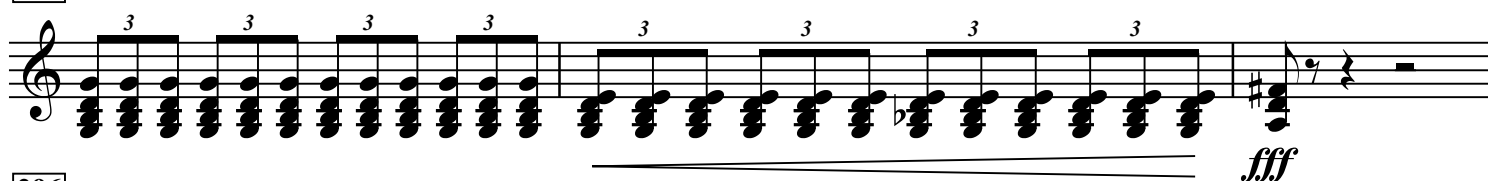

296

302

307

311

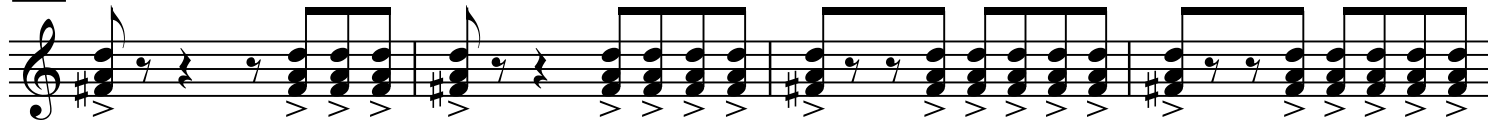

315

319

