

采茶调

♩=80

5

10

15

♩ = 160

8

25

30

35

40

45

pizz

50

arco

mp

p

 f

p

 f

55 $\frac{2}{4}$ mp

60 mp

65 f mp p mf

70 f ff

75

80

85

90 f

95 f rit,

atempo ff

100

105

110

115

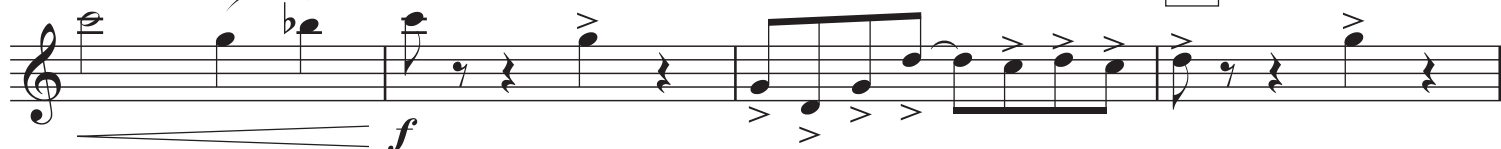

120

125

130

135

140

145

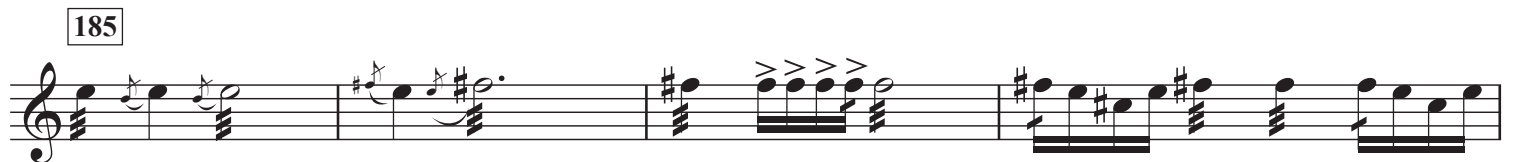
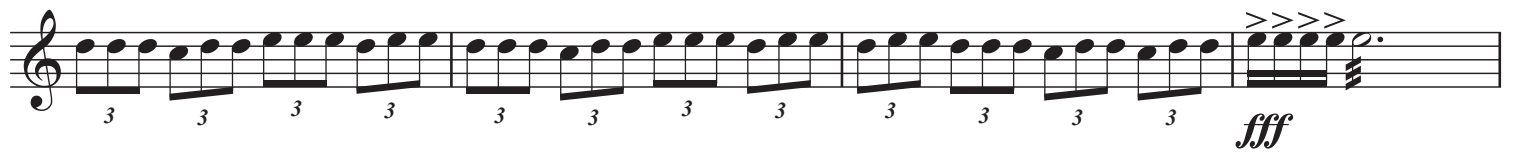
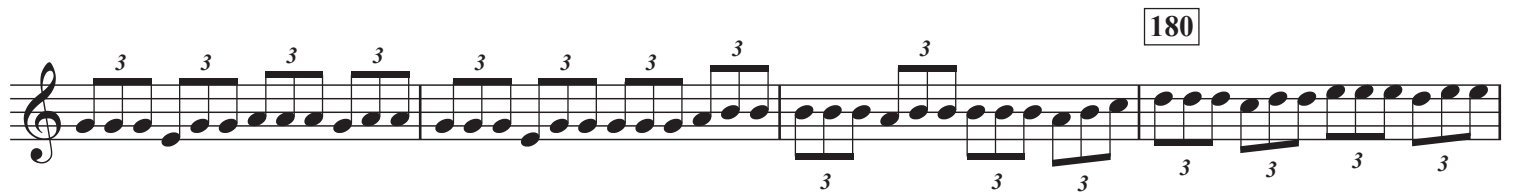
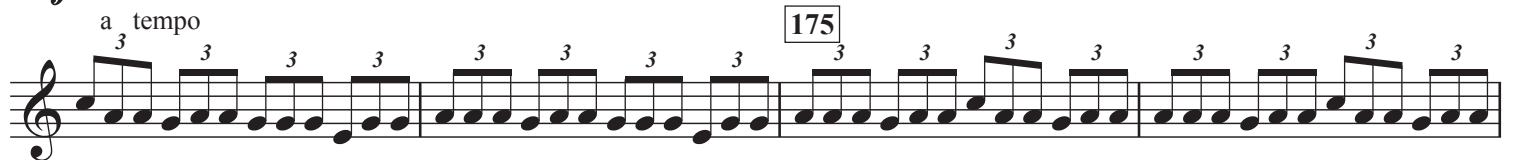
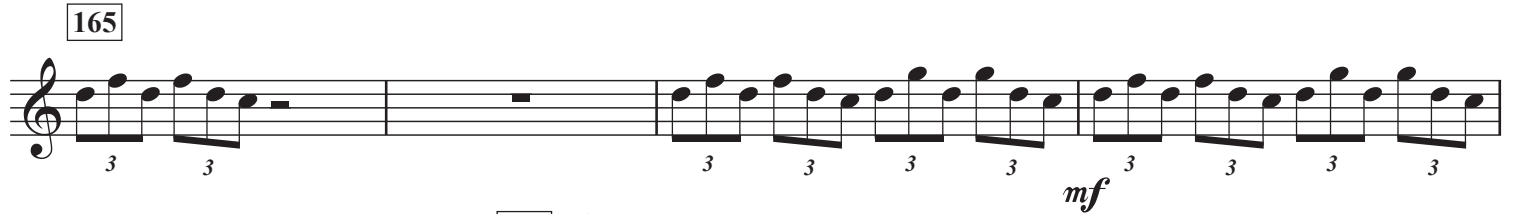
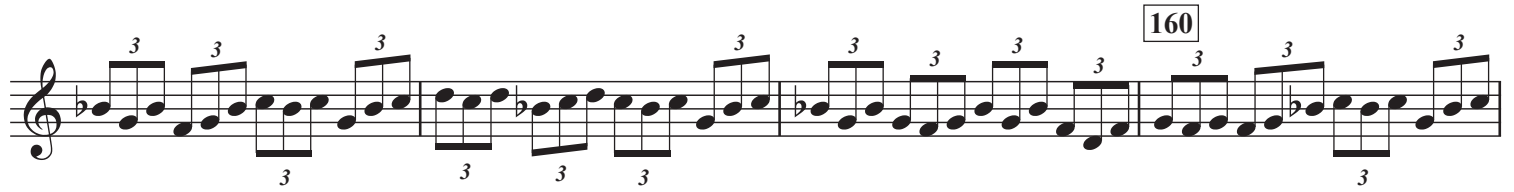
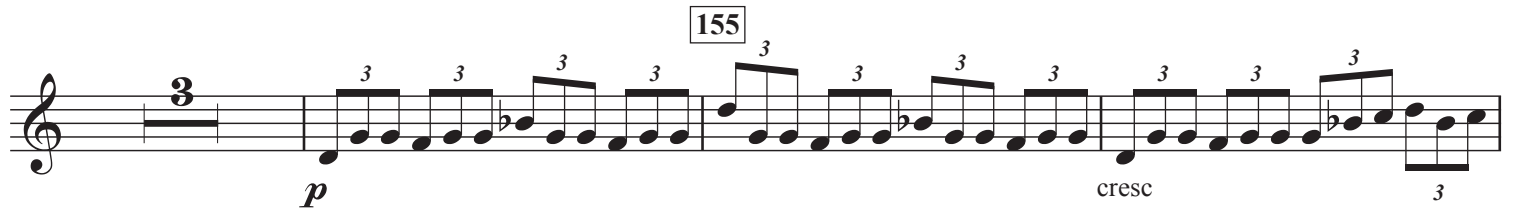

190

195

200

ff *mp*

205

f

210

215

220

225

sfp *fff*
